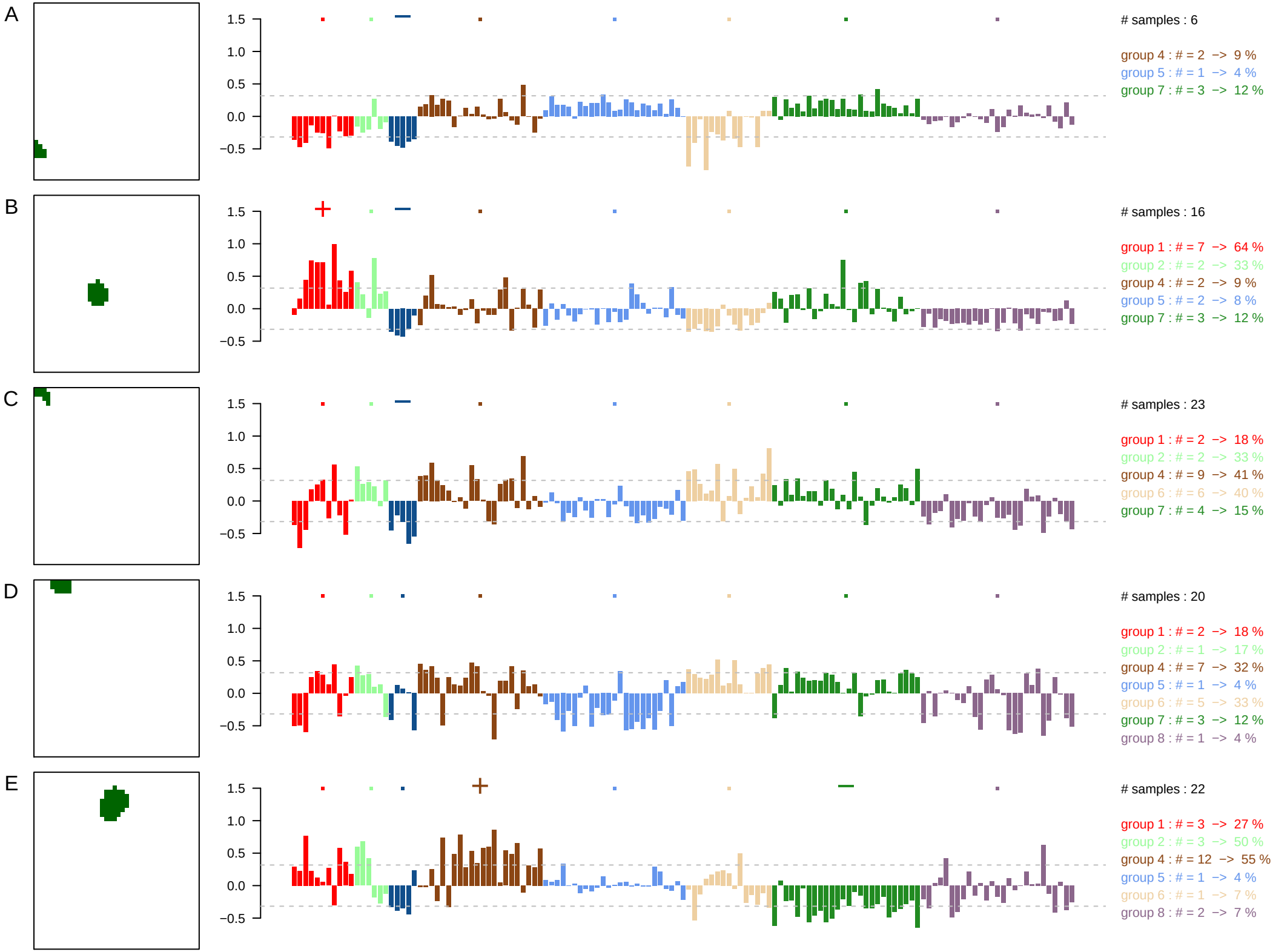
A
1.5
1.0
0.5
0.0
−0.5
samples : 6
group 4 : # = 2 –> 9 %
group 5 : # = 1 –> 4 %
group 7 : # = 3 –> 12 %
B
samples : 16
group 1 : # = 7 –> 64 %
group 2 : # = 2 –> 33 %
group 4 : # = 2 –> 9 %
group 5 : # = 2 –> 8 %
group 7 : # = 3 –> 12 %
C
samples : 23
group 1 : # = 2 –> 18 %
group 2 : # = 2 –> 33 %
group 4 : # = 9 –> 41 %
group 6 : # = 6 –> 40 %
group 7 : # = 4 –> 15 %
D
samples : 20
group 1 : # = 2 –> 18 %
group 2 : # = 1 –> 17 %
group 4 : # = 7 –> 32 %
group 5 : # = 1 –> 4 %
group 6 : # = 5 –> 33 %
group 7 : # = 3 –> 12 %
group 8 : # = 1 –> 4 %
E
samples : 22
group 1 : # = 3 –> 27 %
group 2 : # = 3 –> 50 %
group 4 : # = 12 –> 55 %
group 5 : # = 1 –> 4 %
group 6 : # = 1 –> 7 %
group 8 : # = 2 –> 7 %

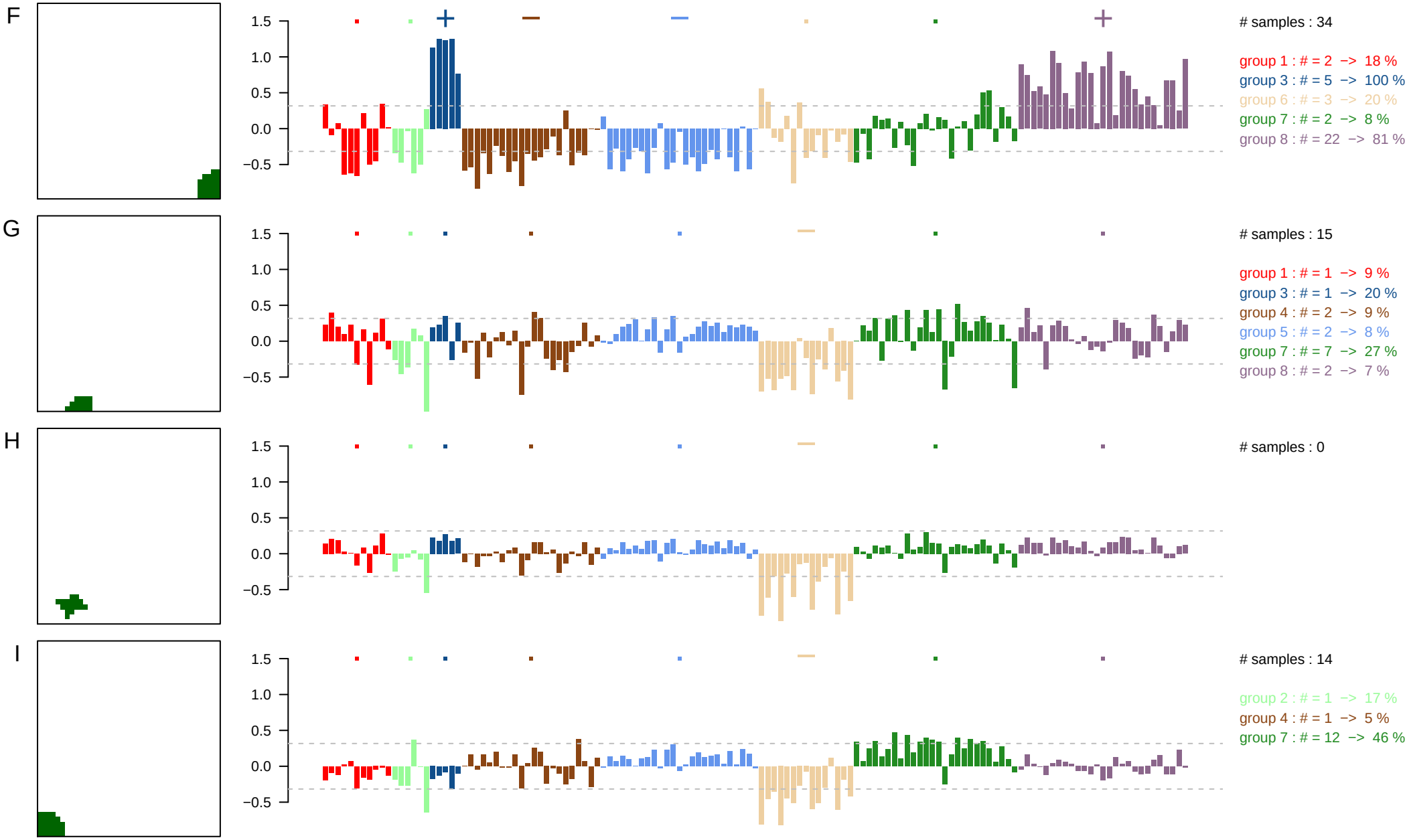
F
1.5
1.0
0.5
0.0
−0.5
samples : 34
group 1 : # = 2 −> 18 %
group 3 : # = 5 −> 100 %
group 6 : # = 3 −> 20 %
group 7 : # = 2 −> 8 %
group 8 : # = 22 −> 81 %
G
samples : 15
group 1 : # = 1 −> 9 %
group 3 : # = 1 −> 20 %
group 4 : # = 2 −> 9 %
group 5 : # = 2 −> 8 %
group 7 : # = 7 −> 27 %
group 8 : # = 2 −> 7 %
H
samples : 0
I
samples : 14
group 2 : # = 1 −> 17 %
group 4 : # = 1 −> 5 %
group 7 : # = 12 −> 46 %

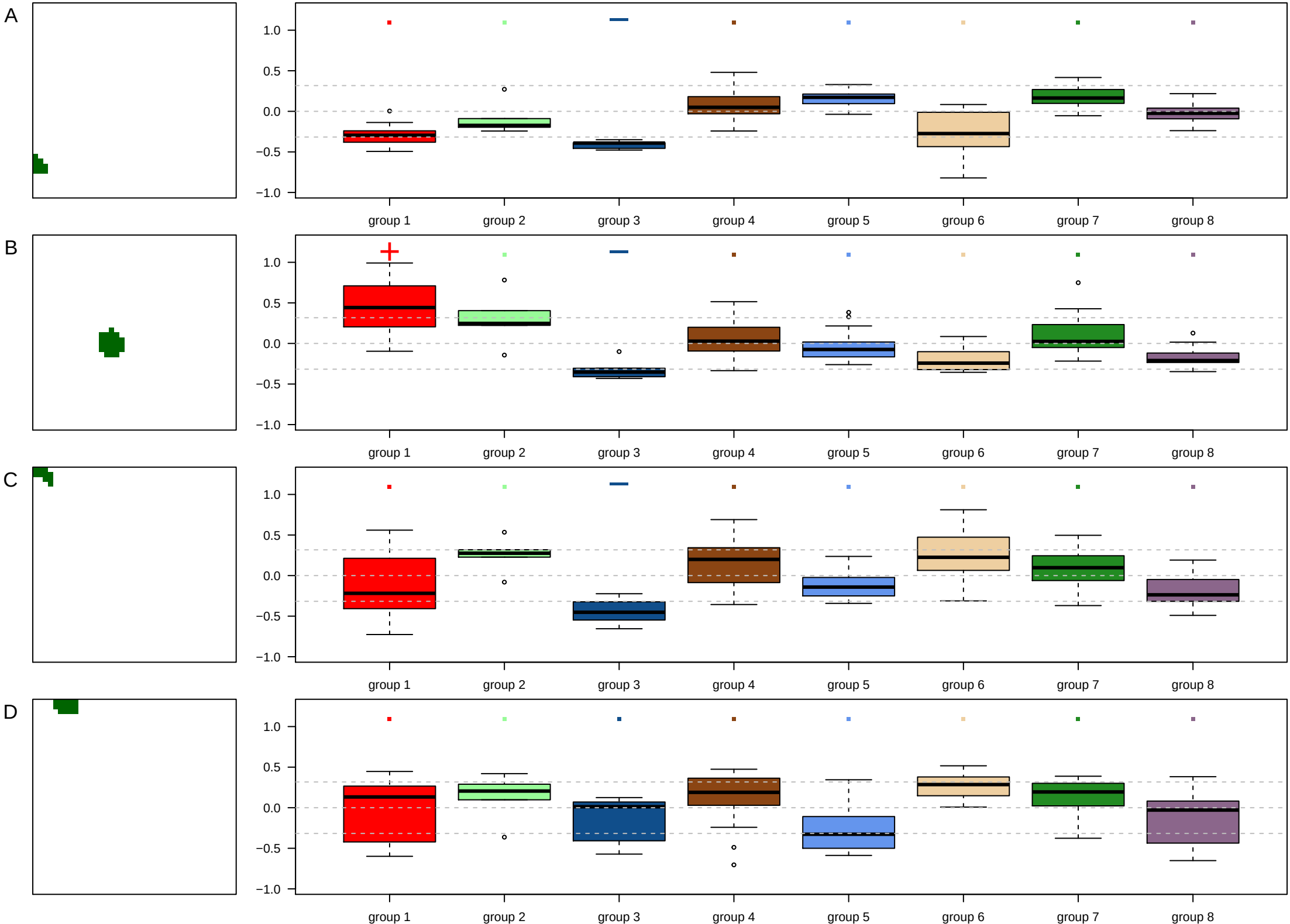
A
B
C
D
1.0
0.5
0.0
−0.5
−1.0
group 1
group 2
group 3
group 4
group 5
group 6
group 7
group 8

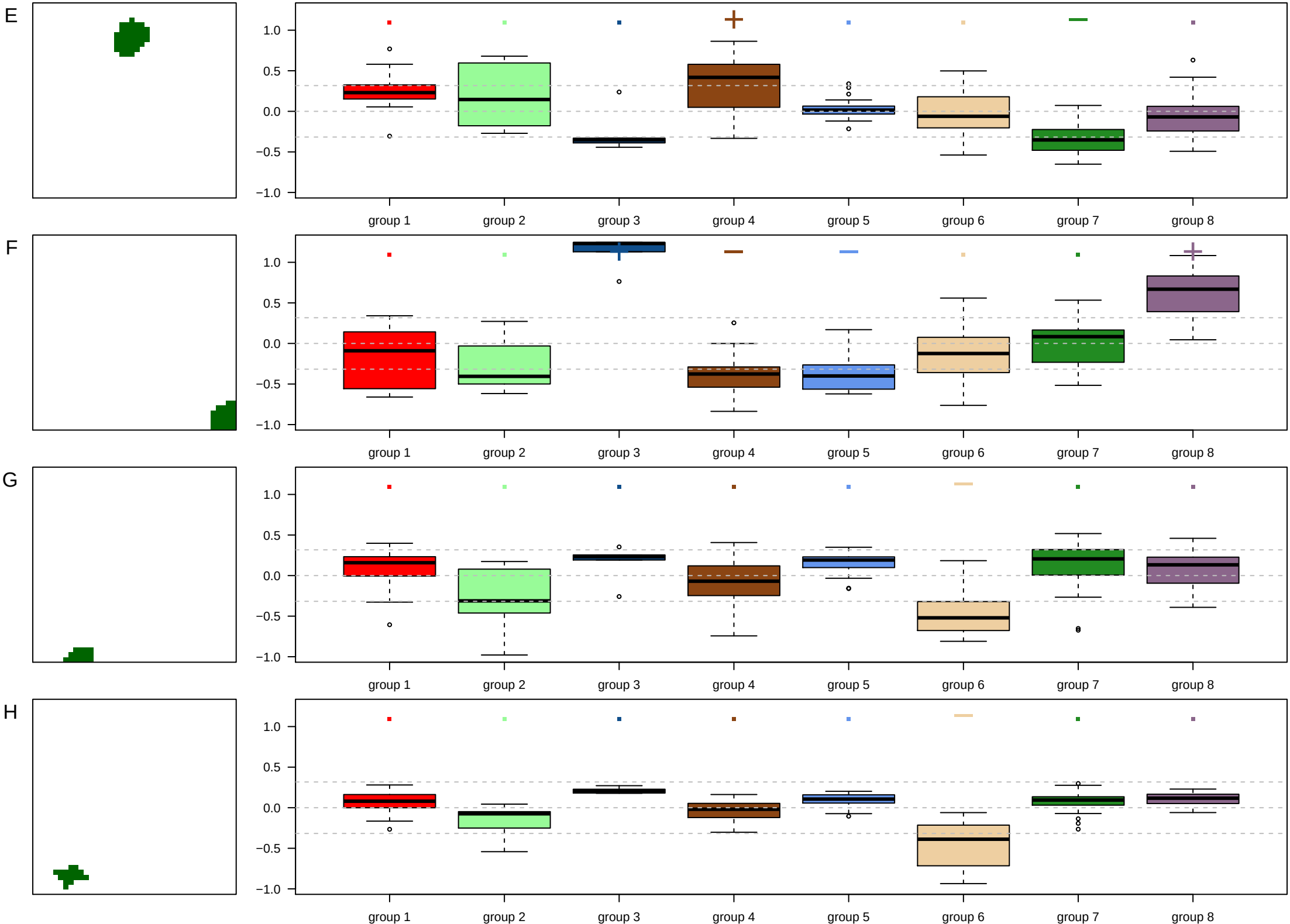
E
F
G
H
1.0
0.5
0.0
−0.5
−1.0
group 1
group 2
group 3
group 4
group 5
group 6
group 7
group 8

I

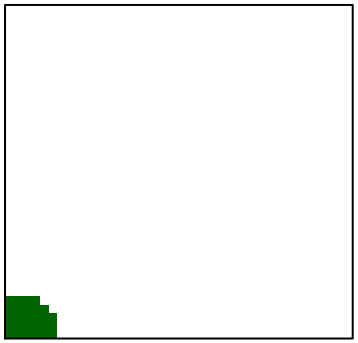

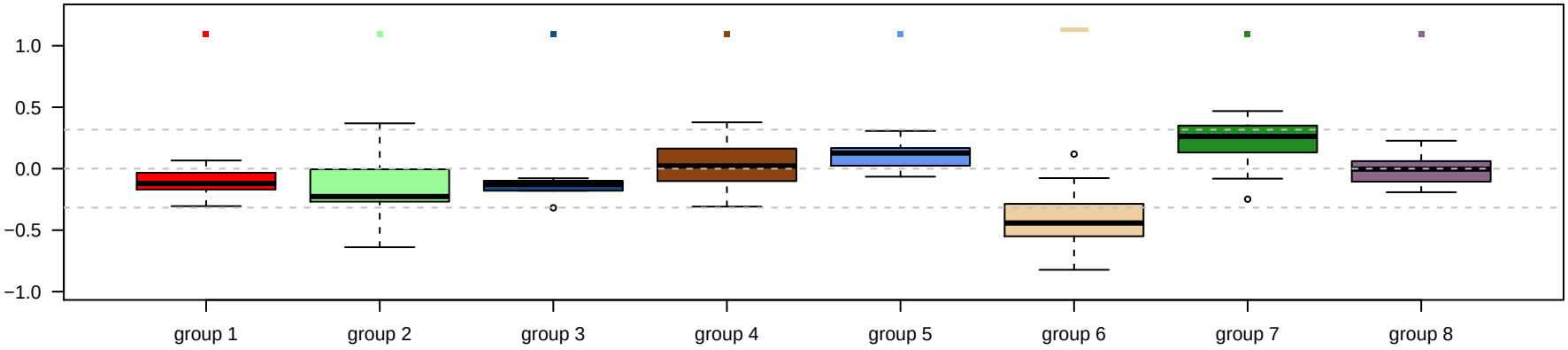
1.0
0.5
0.0
−0.5
−1.0
group 1
group 2
group 3
group 4
group 5
group 6
group 7
group 8